

ELEVATION

B/13664/4552/1 dt: 212/91  
 Planning Permit No. 11/20/108/11/12/11  
**APPROVED**  
 SUBJECT TO THE CONDITIONS IN THIS OFFICE LETTER  
 No. 11/20/108/11/12/11  
 B. Narayana  
 FOR MEMBER SECRETARY  
 MADRAS METROPOLITAN  
 DEVELOPMENT AUTHORITY  
 MADRAS 600 009

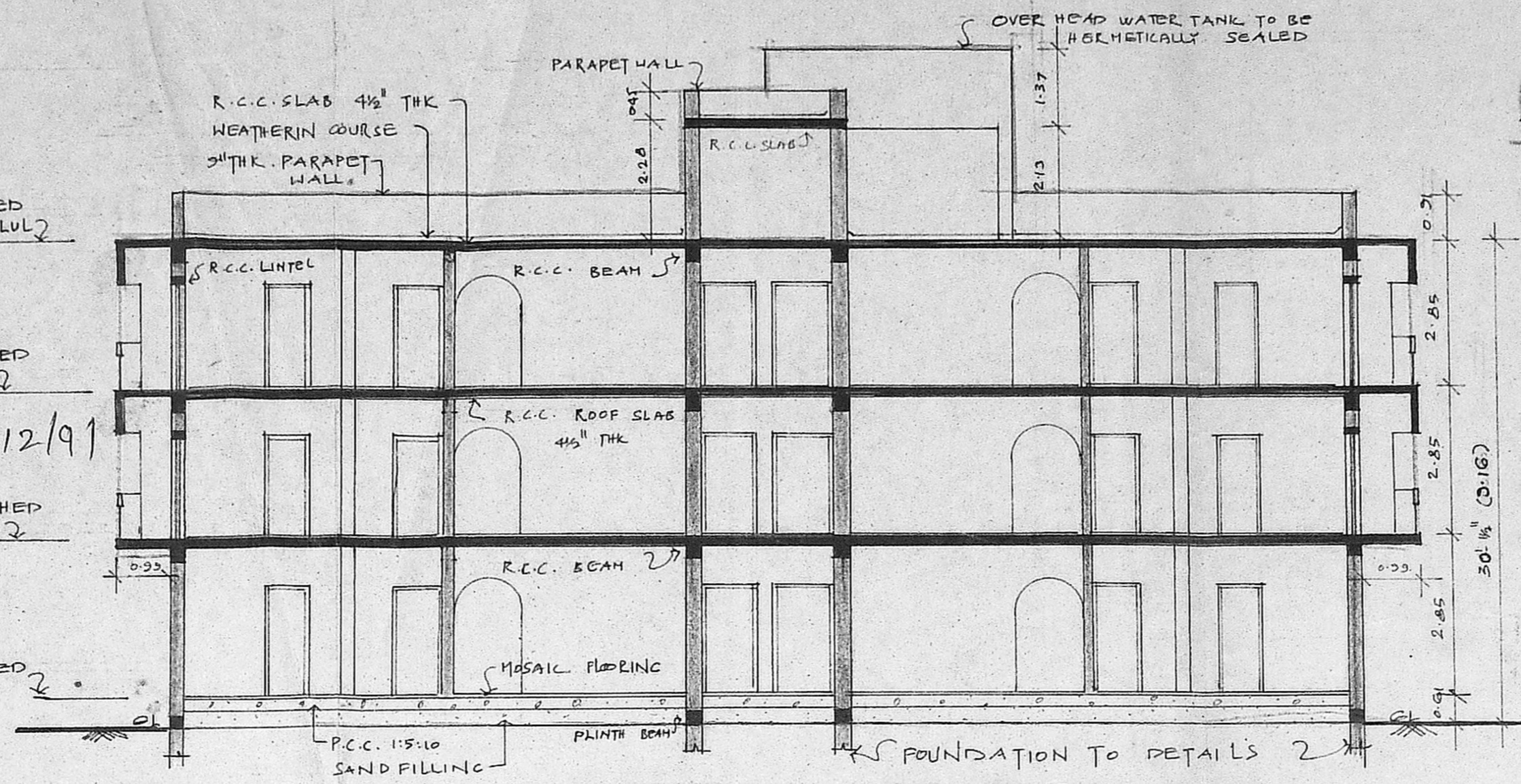

SECTION ON A-B

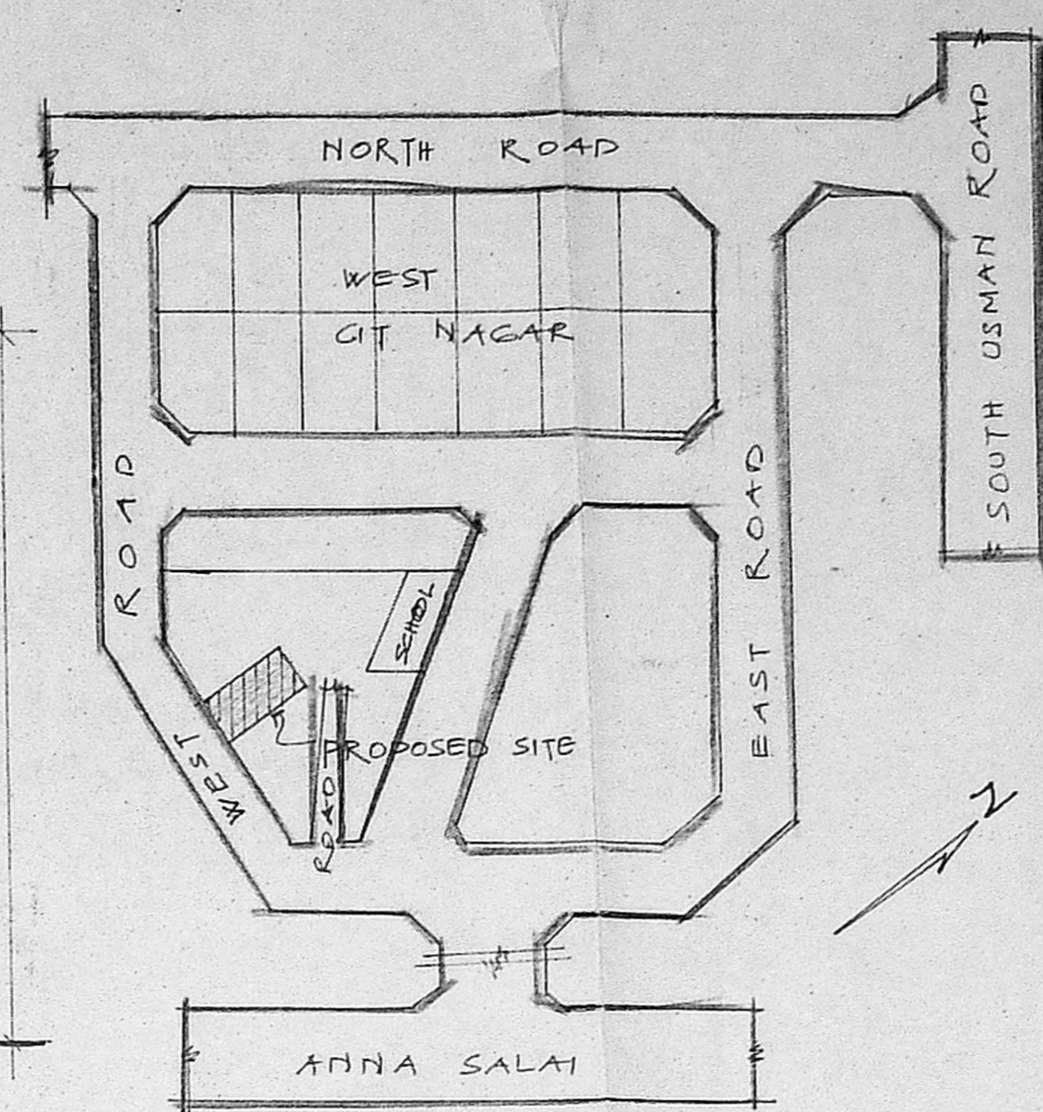

KEY PLAN (NOT TO SCALE)

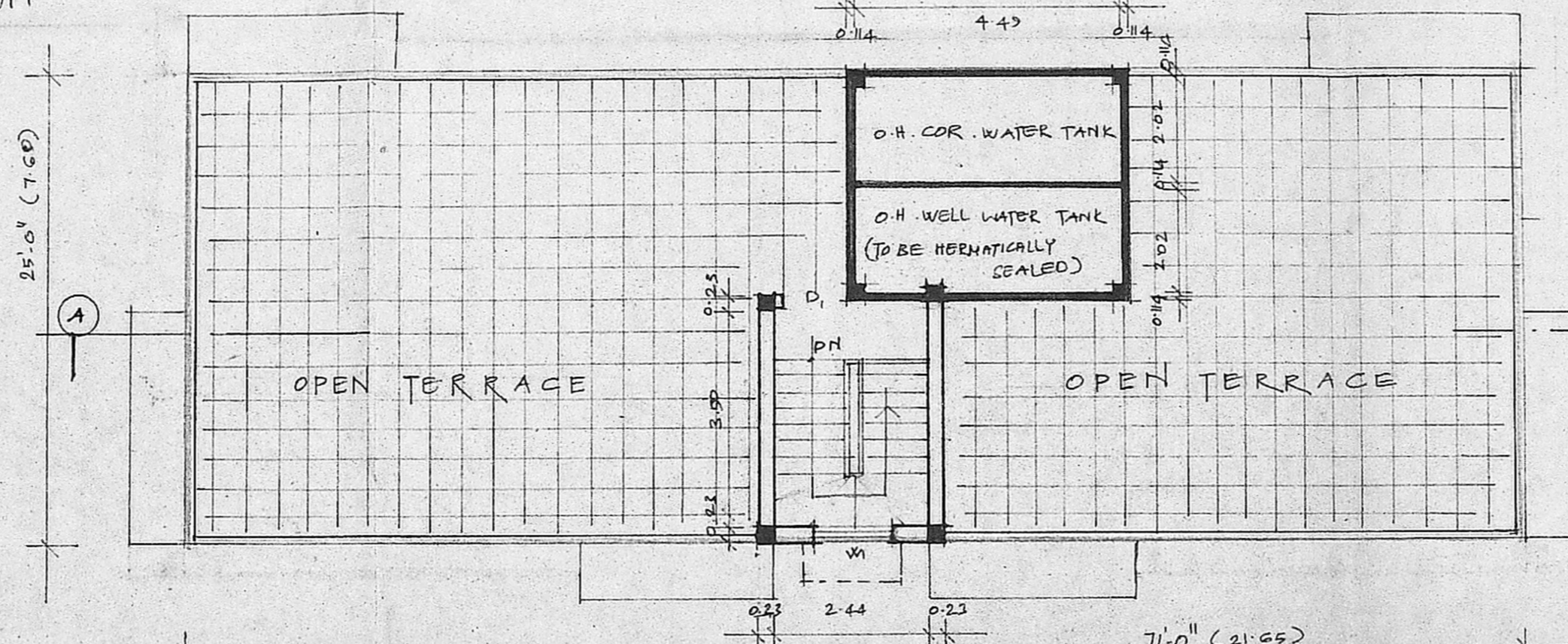

TERRACE FLOOR PLAN

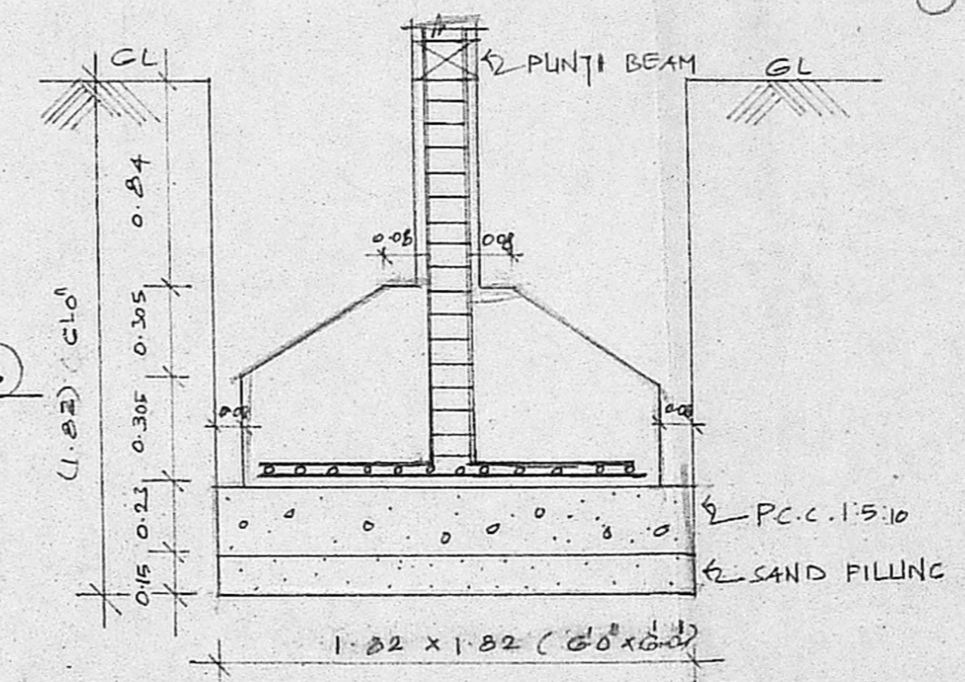

FOUNDATION DETAILS SCALE 3/8"=1'-0"

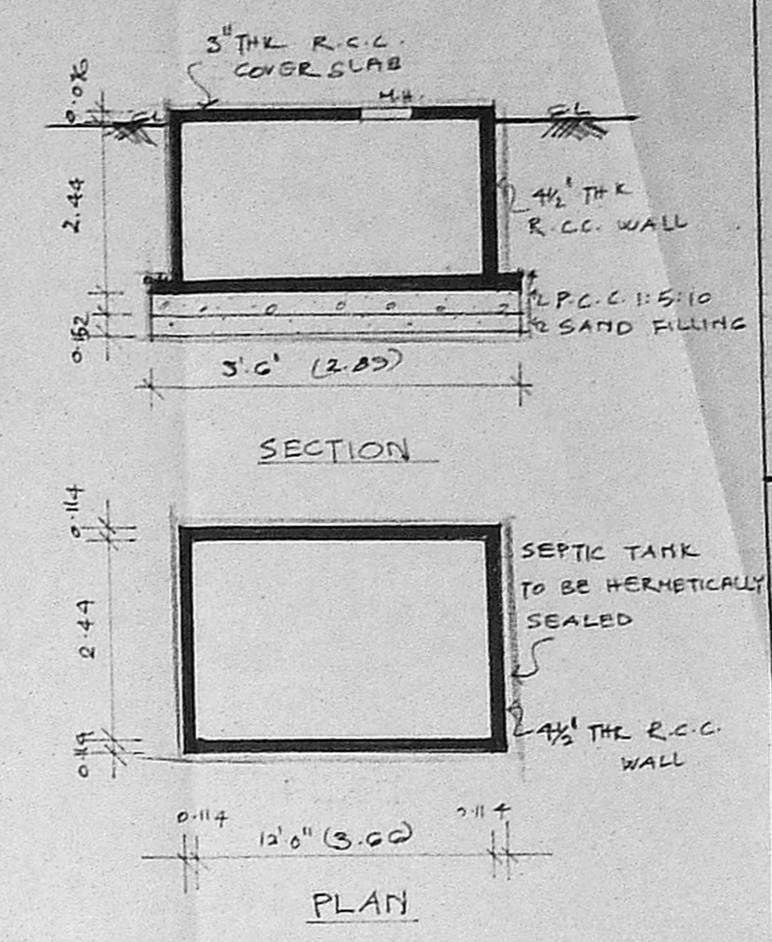

SUMP DETAILS

*Inspection done 2/10/2001*

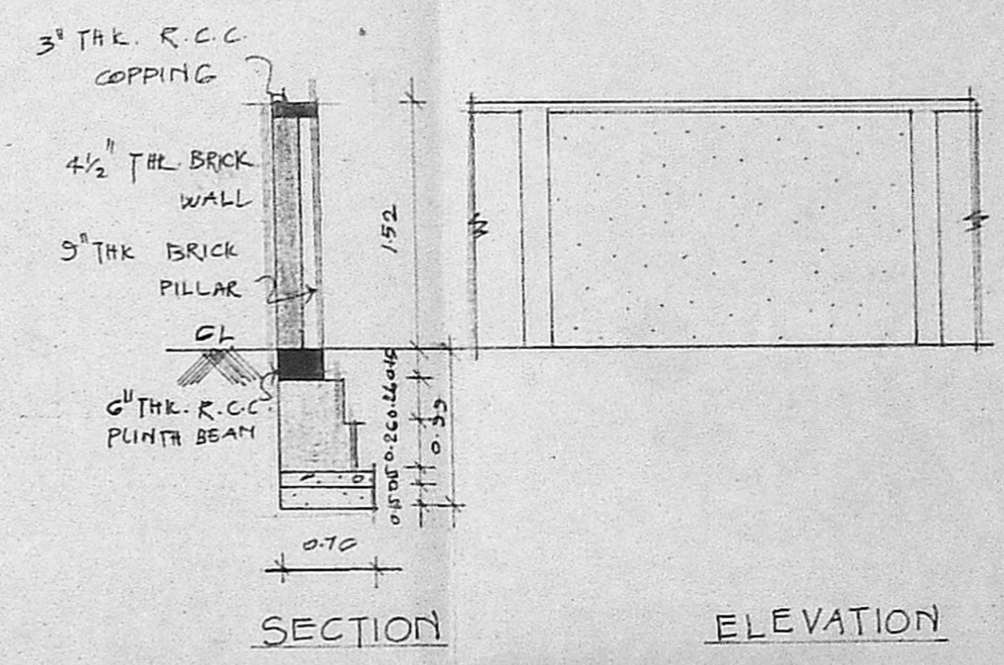

COMPOUND WALL SCALE 1/4"=1'-0"

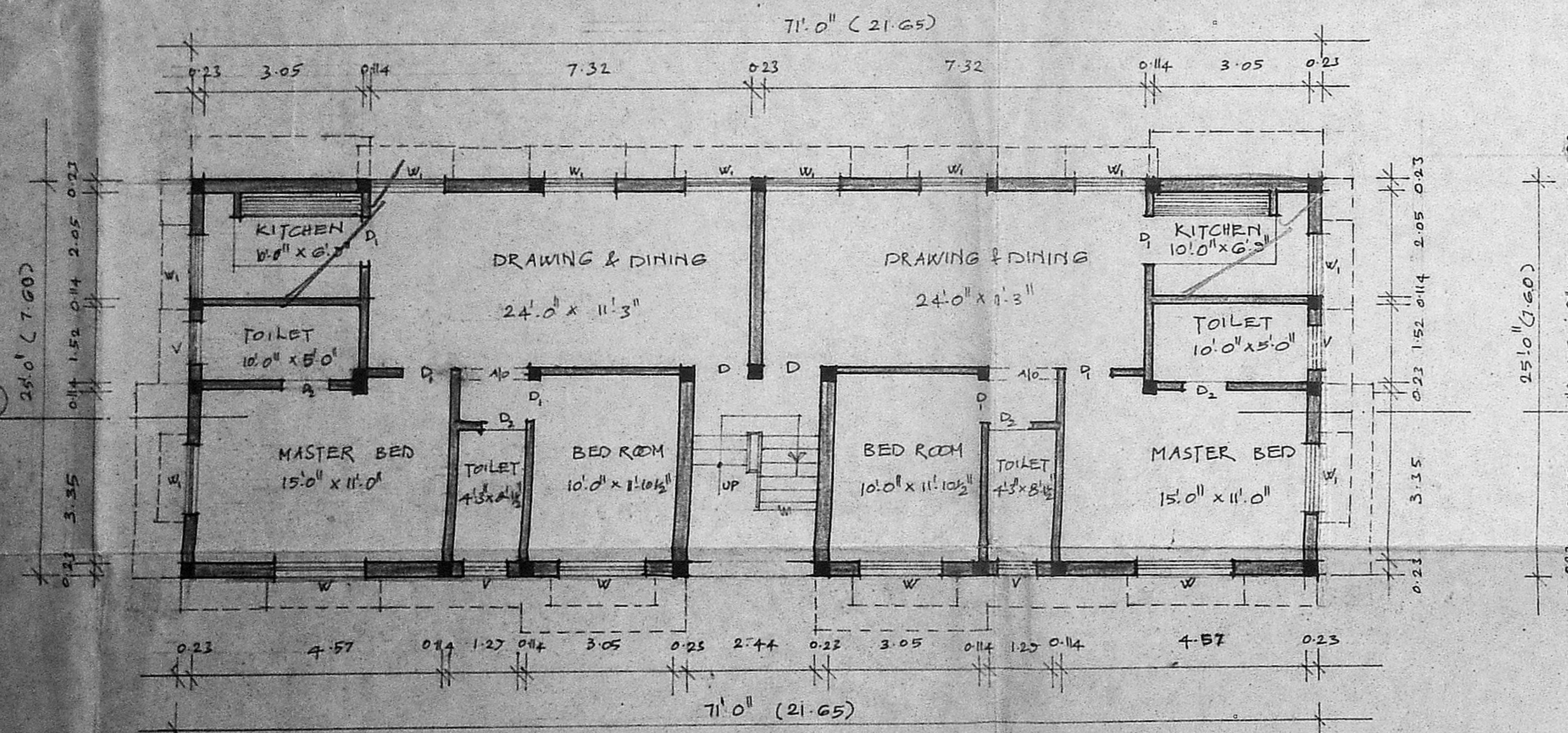

GROUND FLOOR PLAN SCALE 1/8"=1'-0" (1:100)

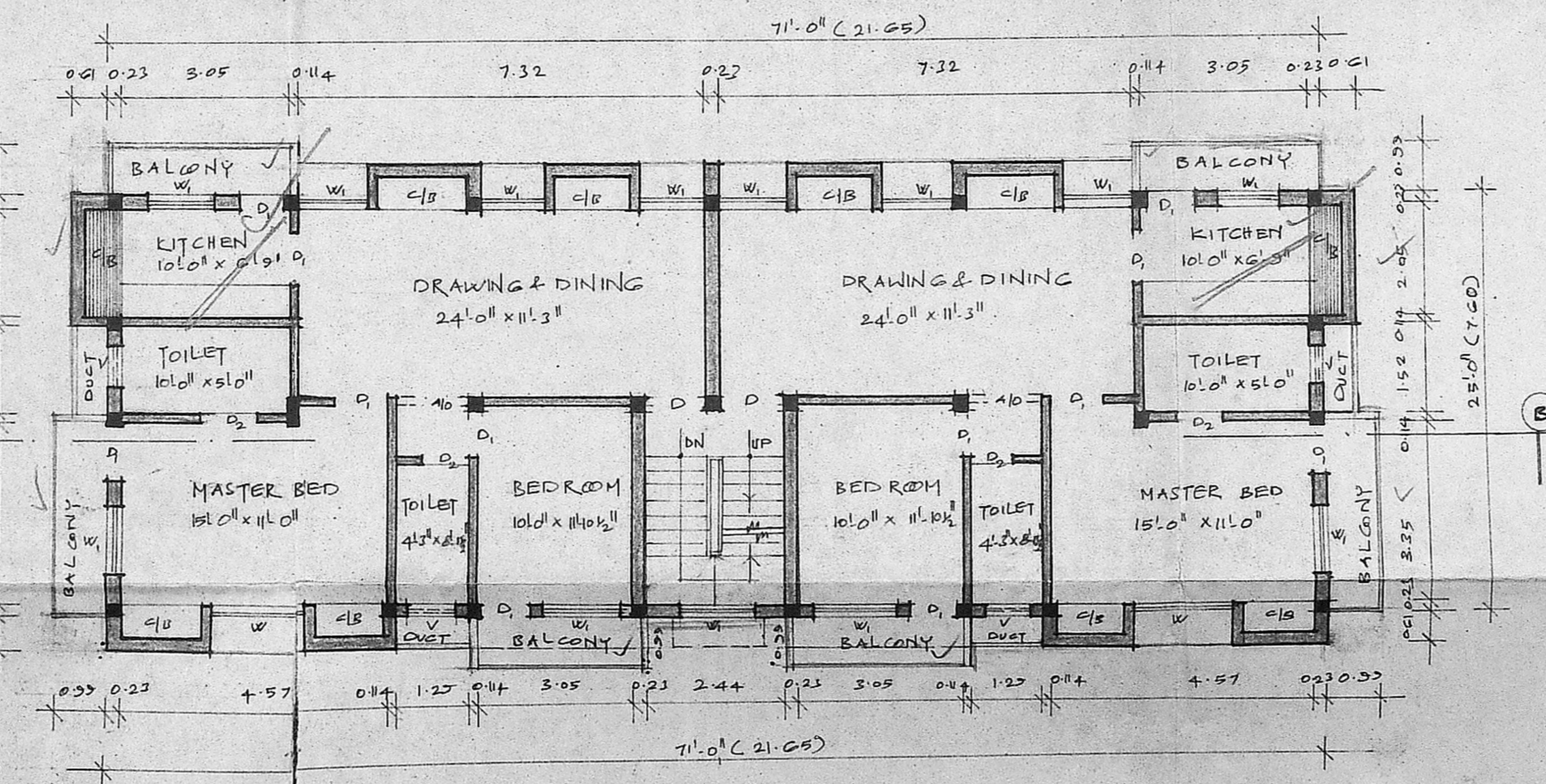

TYPICAL FLOOR PLAN (1<sup>st</sup>, 2<sup>nd</sup> FLOORS)

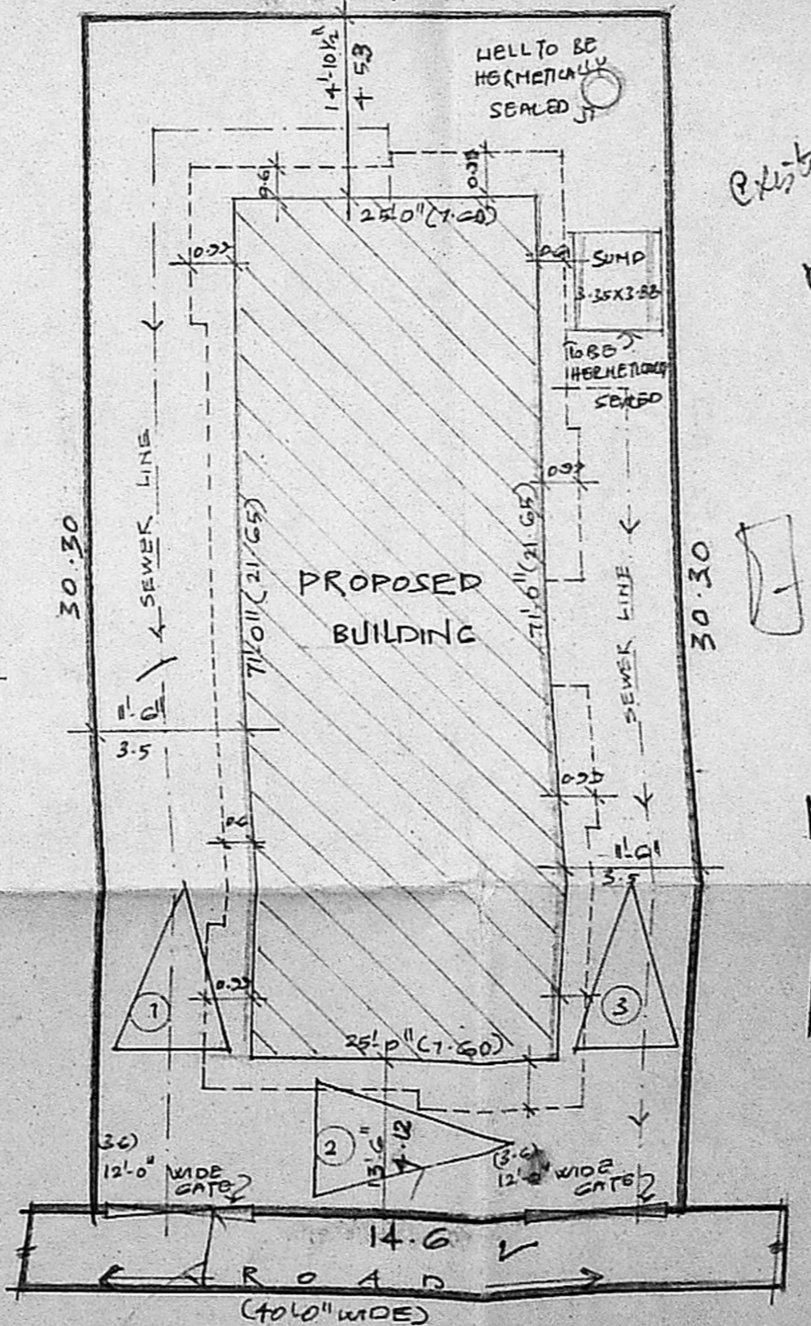

SITE PLAN SCALE 1/16"=1'-0" (1:200)

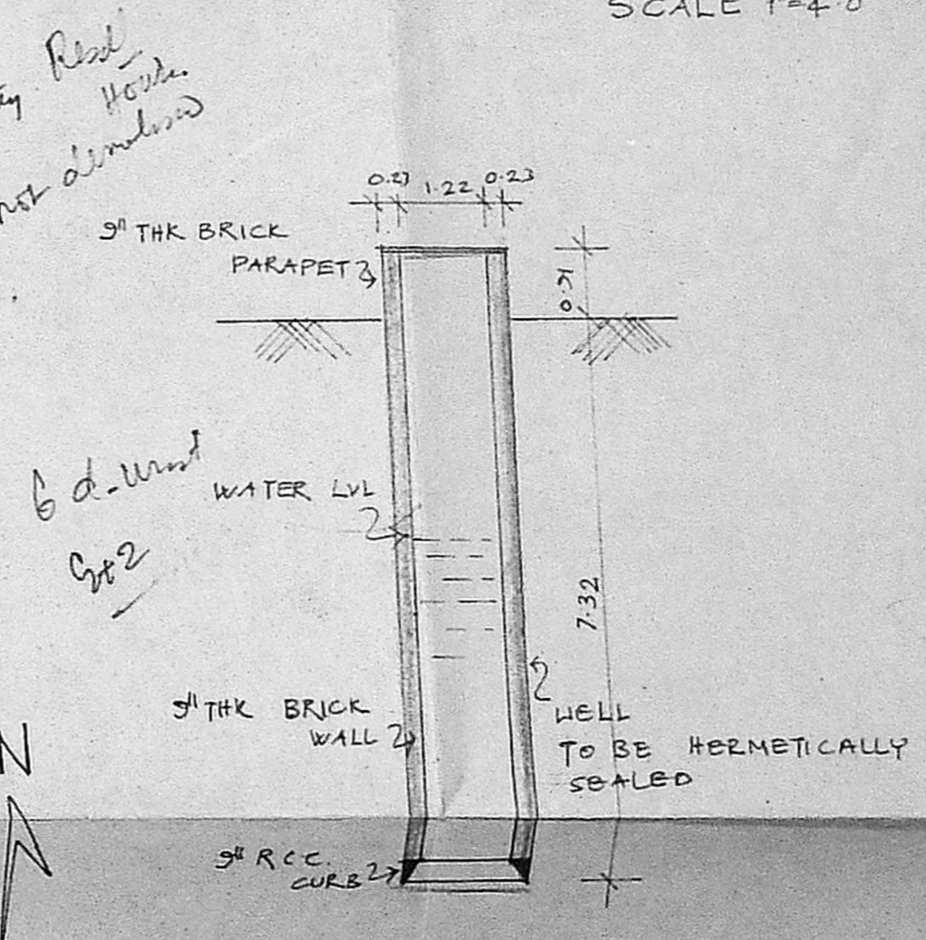

WELL DETAILS SCALE 1/8"=1'-0"

SCHEDULE OF JOINERY

D	T.W. FRAMED MATT DOOR	1.00 x 2.14
D	WOODEN DOOR	0.91 x 2.14
W	WOODEN WINDOW	0.76 x 2.14
W	WOODEN WINDOW	1.83 x 1.37
V	WOODEN WINDOW	1.22 x 1.37
V	WOODEN WINDOW	0.91 x 0.61

SPECIFICATIONS

FOUNDATION: R.C.C. COLUMN FOUNDATION LIKE 3  
 SUPER STRUCTURE: BRICK WORK IN CEMENT MORTAR 1:3  
 ROOFING: A.P. 1/2" THK R.C.C. SLAB IN 1:2:4 MIX  
 PLASTERING: IN CEMENT MORTAR 1:3  
 FLOORING: MOSAIC FLOORING WITH PORTLAND CEMENT MORTAR  
 JOINERY: ALUMINIUM WINDOWS & Ventilators  
 DOORS MADE BY FINE TEALWOOD

AREA STATEMENT

	SEE	SQM
PLOT AREA	4760.00	442.38
GROUND FLOOR AREA	1775.00	168.00
FIRST FLOOR AREA	2200.00	204.25
SECOND FLOOR AREA	2200.00	204.25
HEAD ROOM AREA	140.00	13.52
TOTAL BUILTUP AREA	6175.00	573.50
PLOT COVERAGE	105.100	37.25%
FSI PERMISSIBLE	440.26	1.30

LEGEND

- PROPOSED
- ROAD
- BOUNDARY
- SEWER

PROPOSED FLATS AT  
 DOOR No.9 WEST ROAD  
 WEST CIT NAGAR  
 OF T.S.No.23 BLOCK No17  
 OF GOVERNMENT FARM  
 SAIDAPET DIV.No.114.

FOR M.V. NARAYANA SAMY (POWER AGENT)  
 SCALE 1/8"=1'-0" (1:100) DATE 15/12/01

LICENSED SURVEYOR

Mahmood Ali  
 MAHMOOD ALI, B. ARCH. A.I.I.A.  
 Member Council of Architecture  
 C A NO. 5747

OTHER POWER AGENT

S. Narayana Samy

ARCHITECTS

K.R. ASSOCIATES  
 ARCHITECTS & ENGINEERS  
 12, 1<sup>st</sup> STREET, 1<sup>st</sup> FLOOR  
 ASHOK NAGAR  
 MADRAS 605 003